

EXISTING ELEVATION

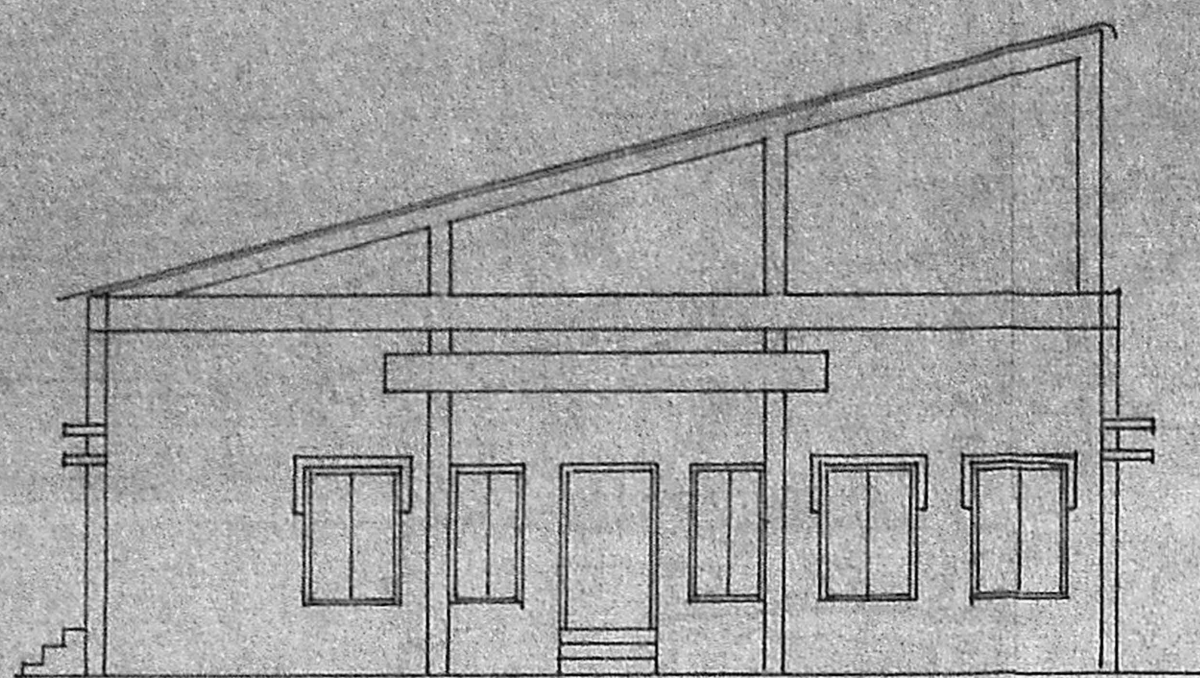

PROPOSED ELEVATION

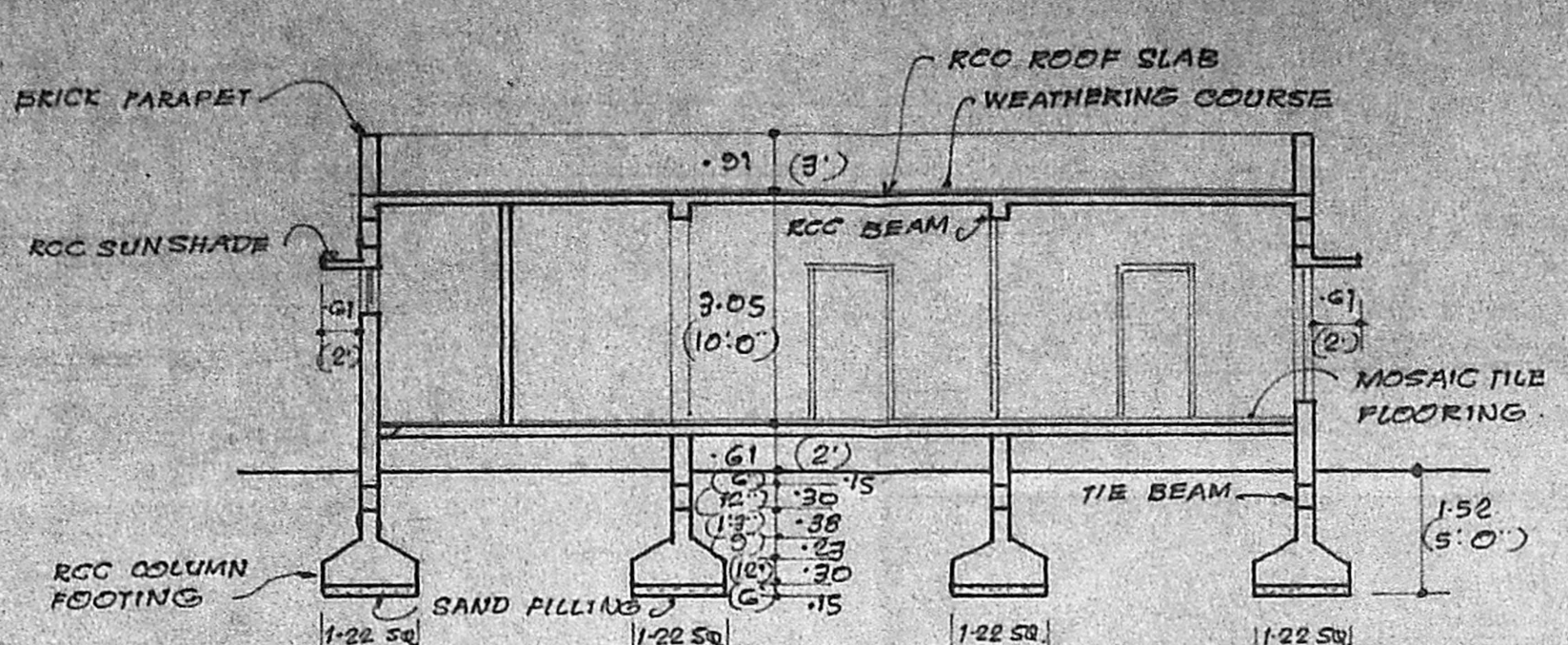

SECTION ON AB

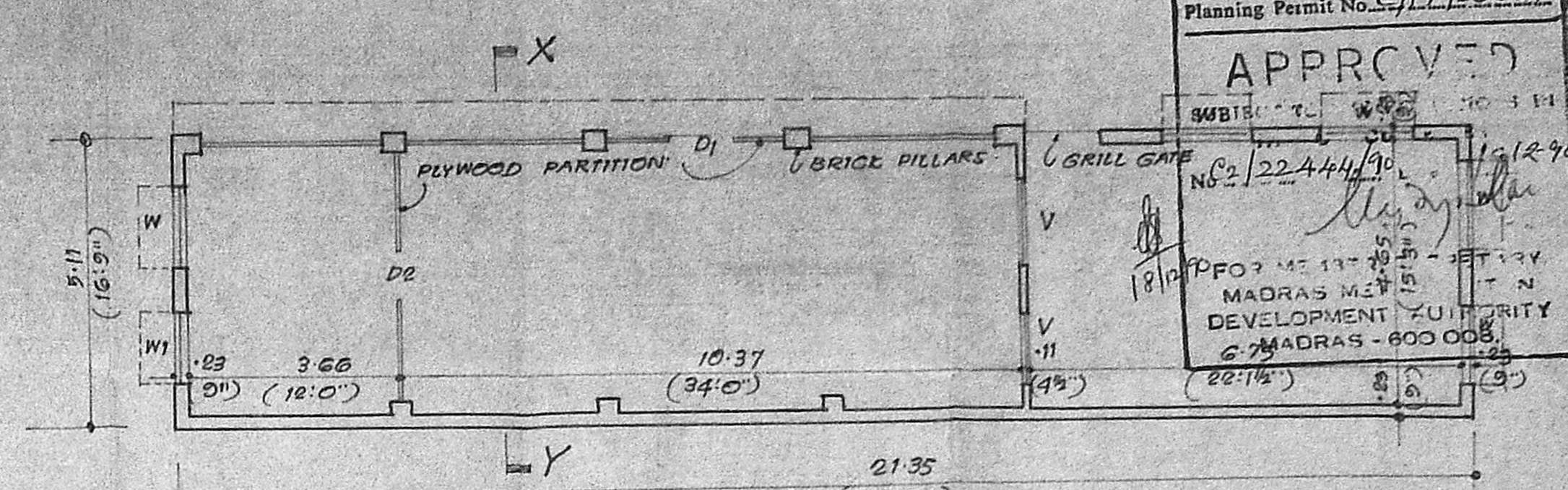

PLAN OF STORE

Planning Permit No. G.P.P. 30/RAE/90  
**APPROVED**  
 No. 224/44/90  
 MADRAS MUNICIPAL CORPORATION  
 MADRAS - 600 008

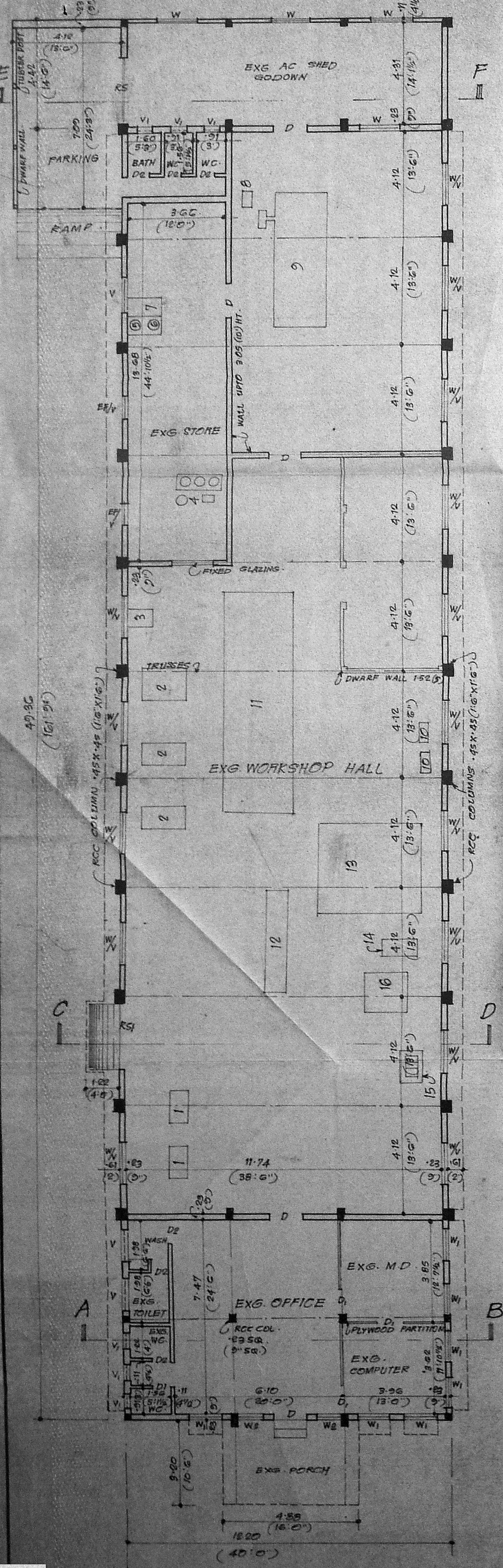

EXISTING GROUND FLOOR PLAN

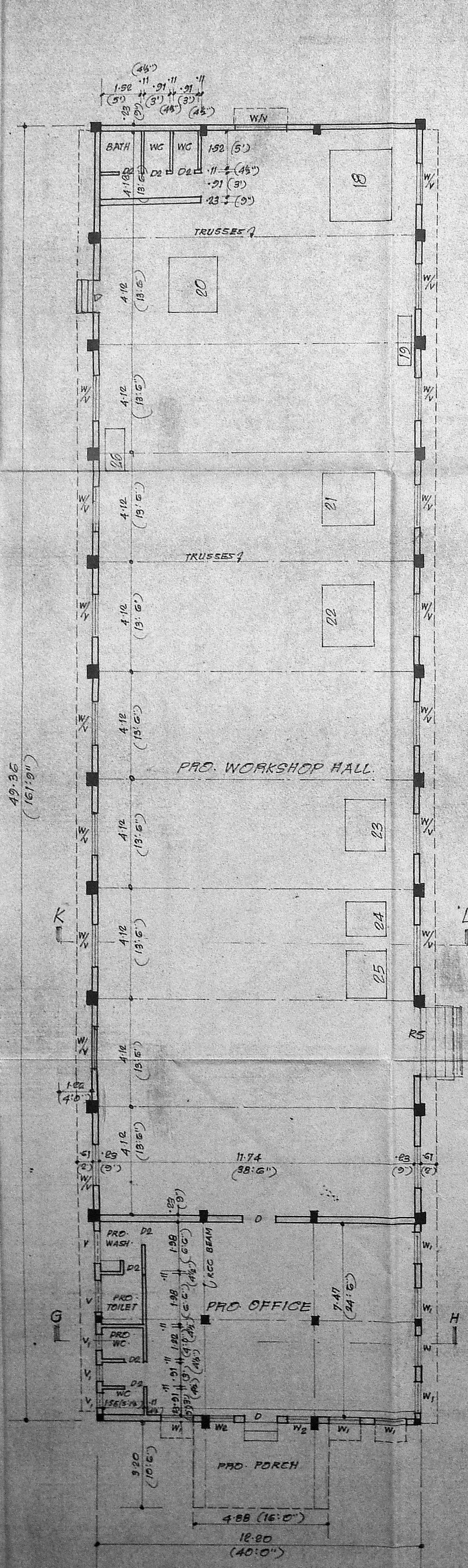

PROPOSED GROUND FLOOR PLAN

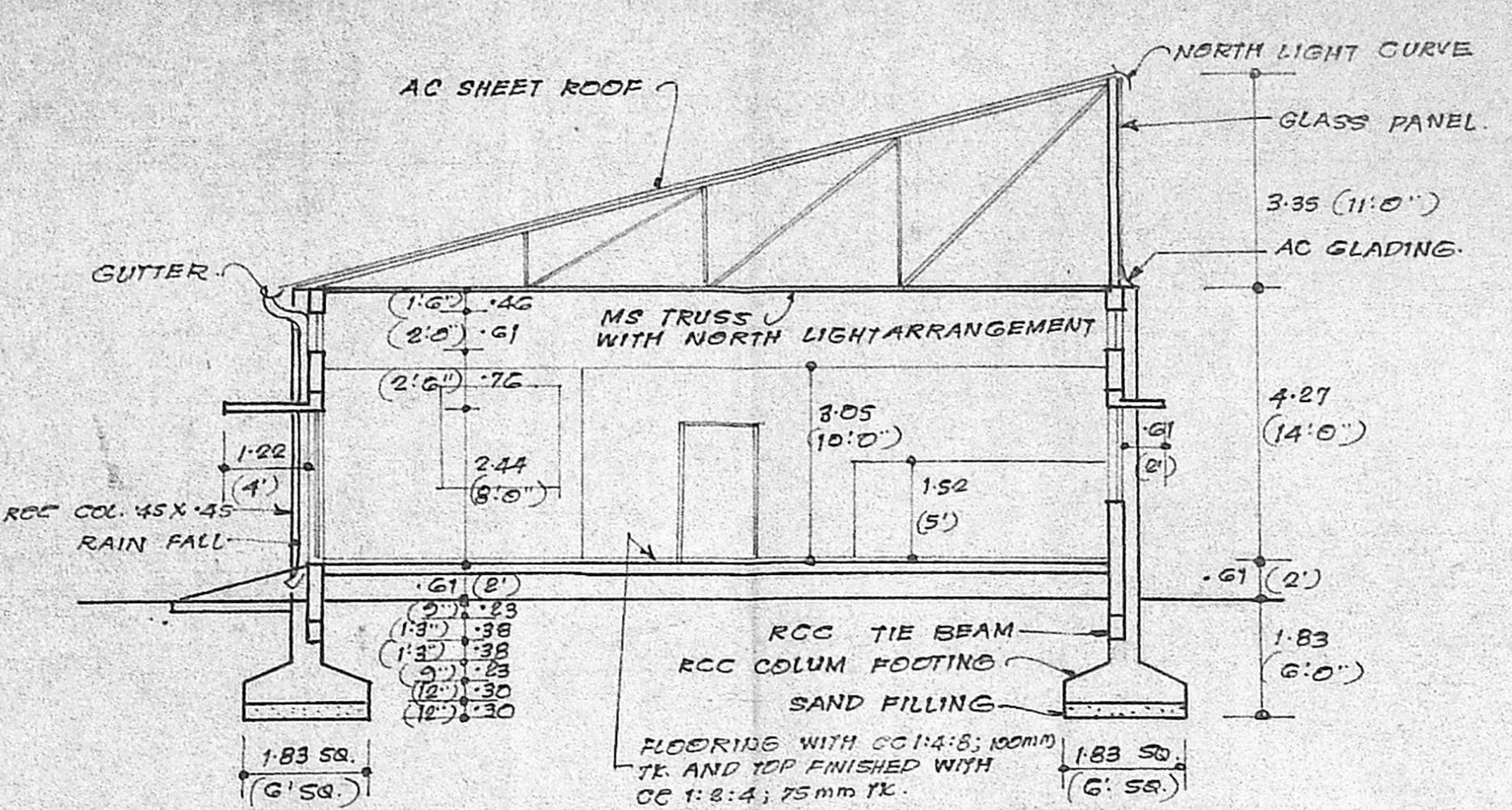

SECTION ON CD

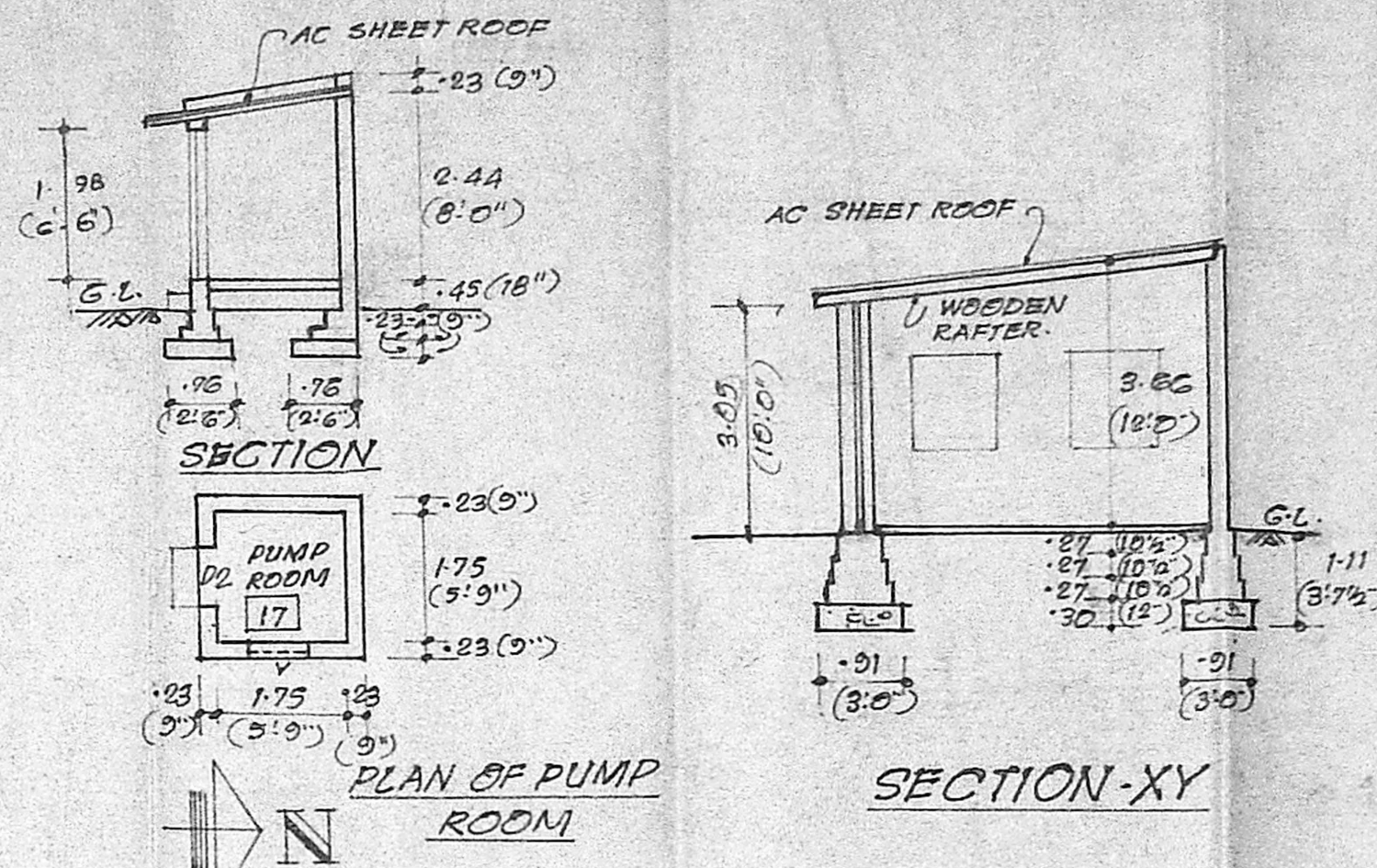

SECTION-XY

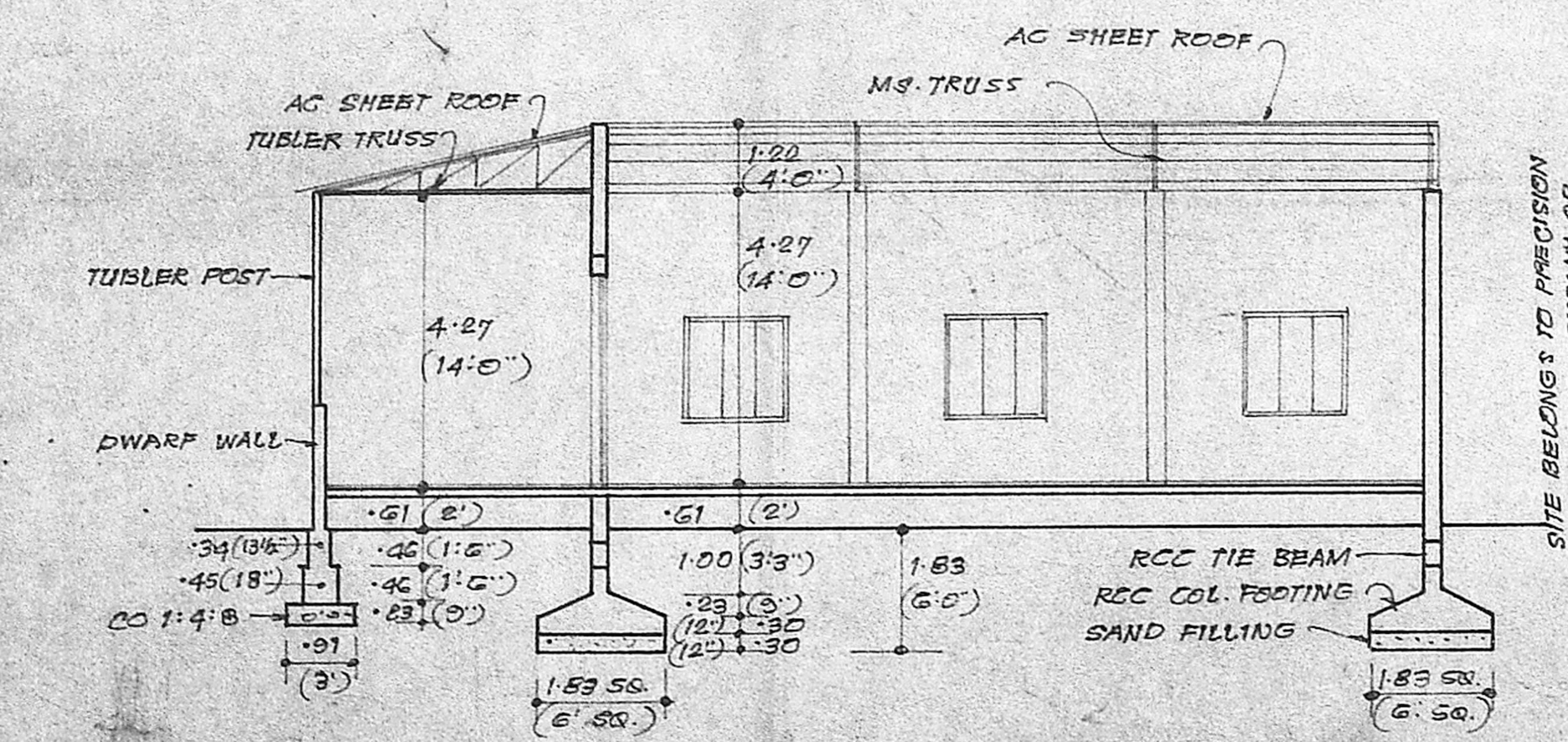

SECTION ON EF

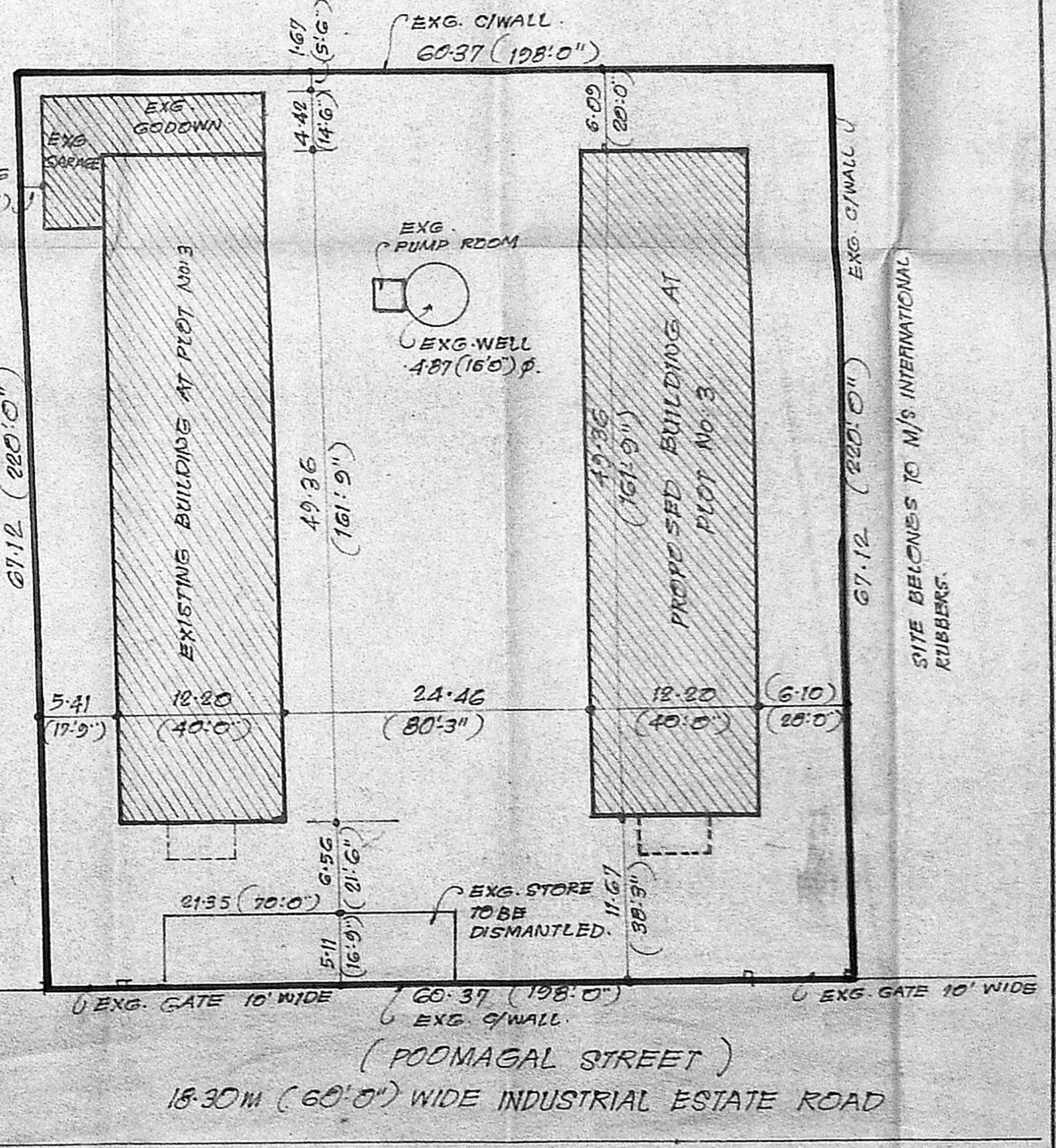

SITE PLAN  
SCALE 1:400 (1/4"=10'0")

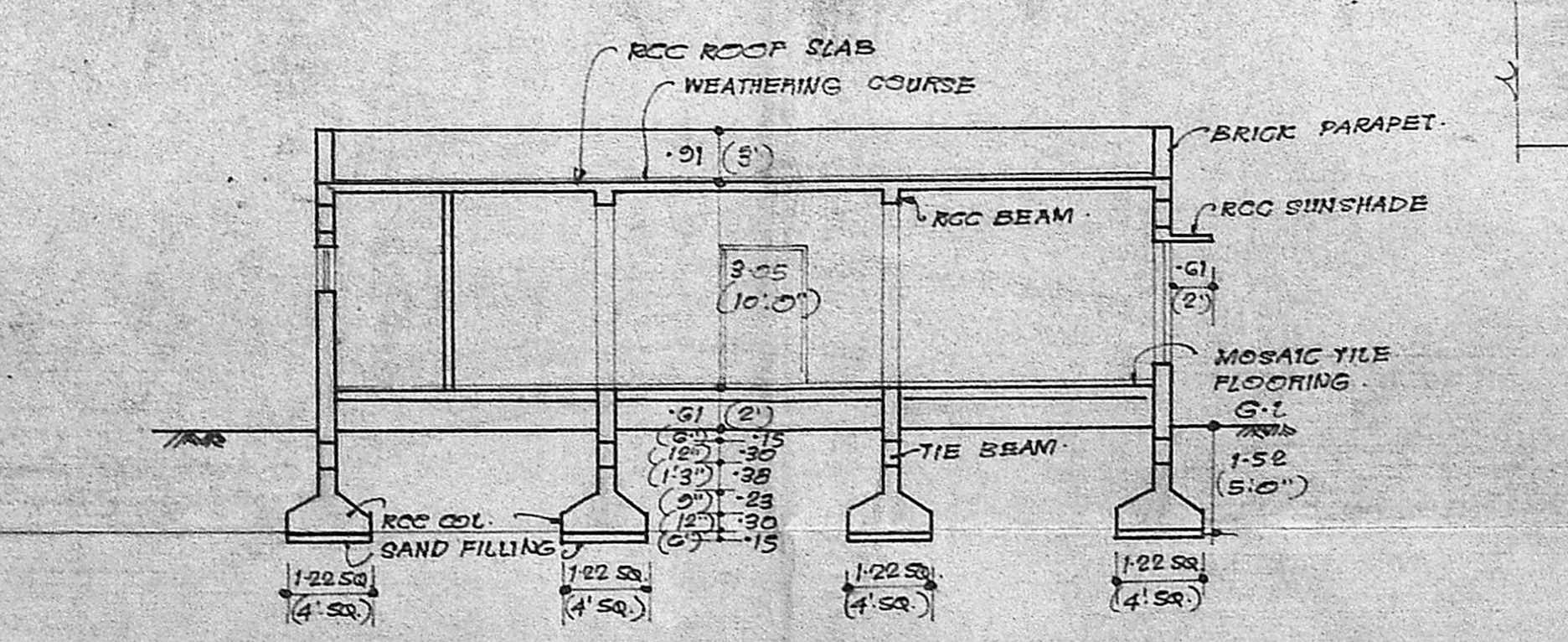

SECTION ON GH

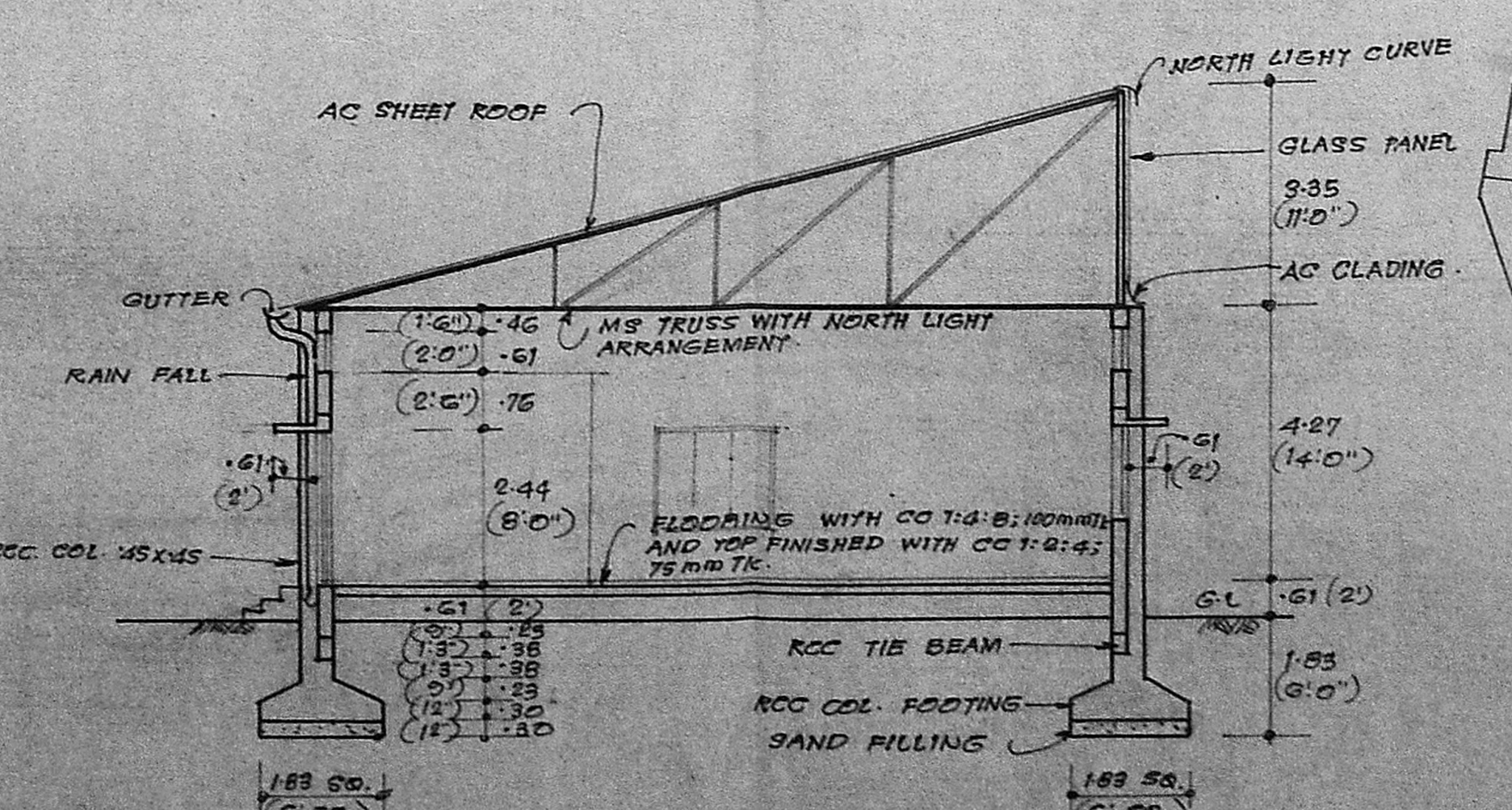

SECTION ON KL

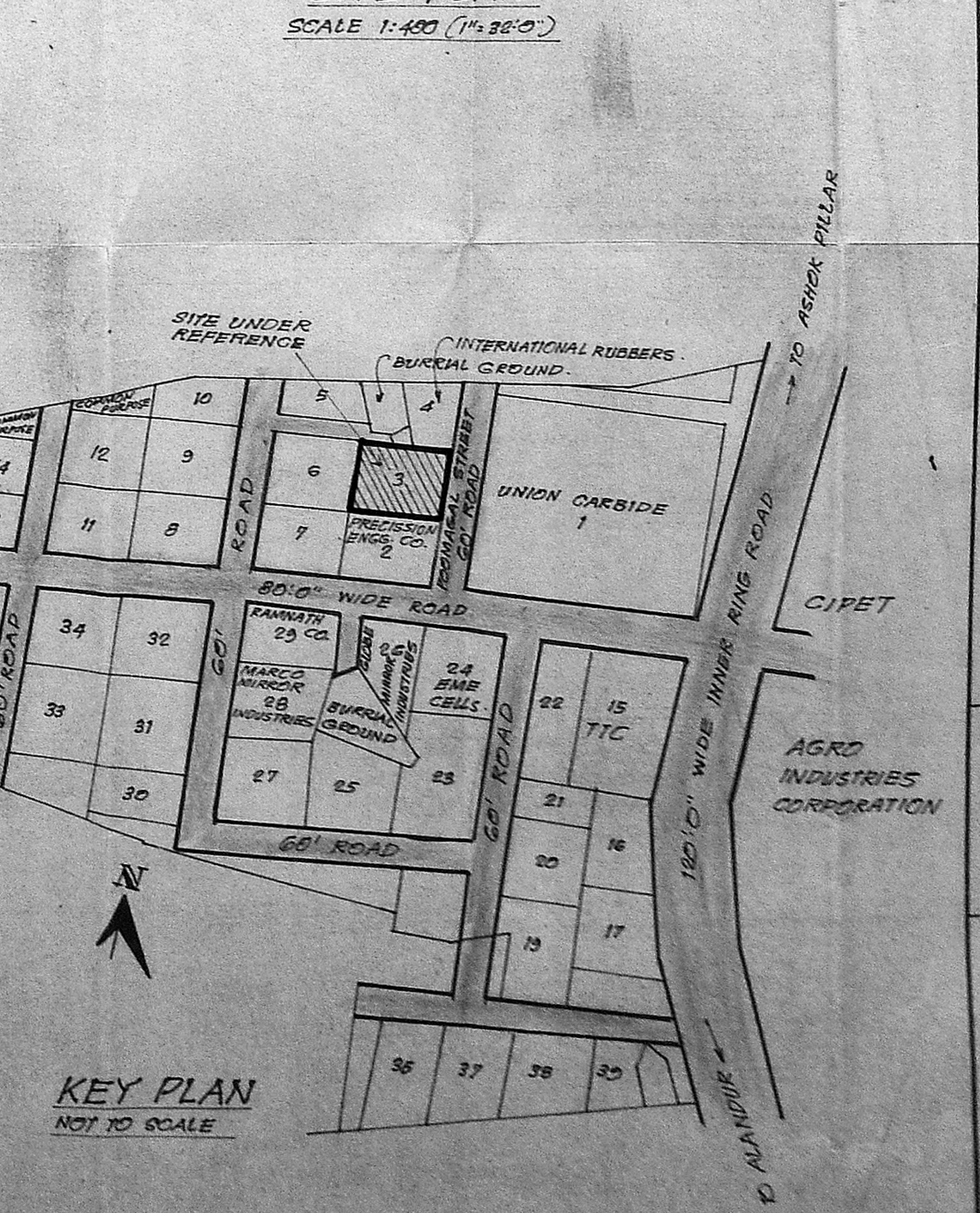

KEY PLAN  
NOT TO SCALE

**SPECIFICATION**  
 FOUNDATION (COLUMN) WITH CC 1:2:4 MIX  
 MASONRY WITH STOCK BRICKS WITH CM 1:6 MIX  
 FOR SUPERSTRUCTURE  
 RCC LINTEL, BEAMS, SUNSHADE ETC IN CC 1:2:4  
 RCC ROOF SLAB IN CC 1:2:4 MIX; 110MM  
 TK. AND TOP WEATHER PROOFED AS PER MASS.  
 FLOORING WITH CC 1:3:6 MIX; 100MM THICK  
 AND TOP FINISHED WITH MOSAIC TILES  
 PAINTING TWO COATS OVER PRIMER.  
 COLOUR WASHING 2 COATS OVER WHITE WASHING  
 VARNISHING 2 COATS

**AREA DETAILS**  
 AREA OF PLOT: 4046.56 m<sup>2</sup> (43560 sq. ft.)  
 AREA OF EXG OFFICE  
 AND WORK SHED: 685.34 m<sup>2</sup> (7377 sq. ft.)  
 AREA OF PRO. OFFICE  
 AND WORKSHOP: 601.08 m<sup>2</sup> (6470 sq. ft.)  
 AREA OF PUMP ROOM: 4.96 m<sup>2</sup> (53 sq. ft.)

**COLOUR REFERENCE**  
 EXISTING [Symbol] PROPOSALS [Symbol]  
 DISMANTLING [Symbol] ROADS [Symbol]  
 PLOT LINE [Symbol]

**SCHEDULE OF JOINERY**

	METRES	FEET
D DOOR	182 X 244 (A' X 7')	
D1 DOOR	91 X 219 (3' X 7')	
D2 DOOR	76 X 219 (2'6" X 7')	
W WINDOW GLAZED	1.52 X 1.52 (5' X 5')	
W1 "	1.82 X 1.83 (6' X 6')	
W2 "	91 X 1.83 (3' X 6')	
V VENTILATOR (VAL)	1.52 X .61 (5' X 2')	
V VENTILATOR	.61 X .61 (2' X 2')	
RS ROLLING SHUTTER	3.05 X 3.05 (10' X 10')	
RS1 "	2.44 X 2.44 (8' X 8')	

**PLAN SHOWING THE PROPOSED ADDITIONS AND ALTERATIONS TO THE EXISTING PILCO MIRROR INDUSTRIES PVT. LTD. FACTORY BUILDING AT SP-3, DEVELOPED PLOT, INDUSTRIAL ESTATE, GUINDY, MADRAS-600032 IN CORPORATION DIVISION No. 146. & UNIT No. 30. MANAGING DIRECTOR: N. DEVENDRAN.**

- NOTE**
- SCALE 1:100 (1"=8'0")
  - ALL DIMENSIONS ARE IN METRES UNLESS OTHERWISE SPECIFIED
  - EXG. SANCTIONED PLAN No. PRA No. U30/57/91, S.A. No. U30/175/82 Dt. 15-4-82.
  - FOR DETAILS OF MACHINARIES SEE SHEET No. 2.

For PILCO MIRROR INDUSTRIES PVT. LTD.  
 (N. DEVENDRAN)  
 Managing Director  
 MANAGING DIRECTOR

T. G. ARISHANATHY RAO  
 CIVIL ENGINEER  
 CLASS I LICENSED SURVEYOR No. 379  
 CORPORATION OF MADRAS  
 610, SOUTH AVENUE  
 11/2 LAKE VIEW ROAD, MADRAS-600017  
 LICENSED SURVEYOR



# EXISTING LIST OF MACHINERIES INSTALLED

S.No	MACHINERY NAME / ARRANGEMENTS	Nos.	POWER IN HP	TOTAL HP	S.No	MACHINERY NAME / ARRANGEMENTS	Nos.	POWER IN HP	TOTAL HP
1.	FLOWER DESIGNING MACHINE	2	1.0	2.0	10.	BEVEL POLISHING MACHINE	2	1.5	3.0
2.	SURFACE POLISHING MACHINE	3	1.5	4.5	11.	RECTILINEAR BEVELLING MACHINE	1	23.5	23.5
3.	MOTOR WITH PUMP (DISTILL WATER)	1	1.0	1.0	12.	WASHING & DRYING MACHINE	1	4.0	4.0
4.	CHEMICAL TANK (SILVERING PUMP (SILVERING SOLUTION))	2	1.0	2.0	13.	BEVELLING MACHINE	1	18.0	18.0
5.	ZINC AGITATOR	1	0.5	0.5	14.	AIR COMPRESSOR	1	3.0	3.0
6.	DISTILL WATER SPRAY PUMP	2	0.16	0.32	15.	FLOWER DESIGNING MACHINE	1	1.5	1.5
7.	COPPER PUMP	1	1.0	1.0	16.	FLOWER DESIGNING MACHINE	1	1.0	1.0
8.	PAINT MIXING	1	0.5	0.5	17.	WATER SUPPLY PUMP & MOTOR	1	2.0	2.0
9.	CURTAIN PAINTING MACHINE	1	2.5	2.5	TOTAL POWER				70.32
					No. OF LABOUR'S WORKING - 27				

NOTE: ALL MACHINES ARE MOVABLE FOR PRODUCTION CONVINIENT.

# PROPOSED LIST OF MACHINERIES INSTALLED

S.No	MACHINERY NAME / ARRANGEMENTS	Nos.	POWER IN HP	TOTAL HP
18.	FURNACE - 170 KV.			
19.	CONTROL PANEL			
20.	COMPRESSOR	1	75.0	75.0
21.	WATER PUMP	1	3.0	3.0
22.	GLASS EDGE GRINDING MACHINE	3	1.0	3.0
23.	EXHAUST SYSTEM	1	1.5	1.5
24.	DRILLING MACHINE	1	0.5	0.5
25.	GLASS DRILLING MACHINE	10	1.0	10.0
26.	NACHING MACHINE	3	1.0	3.0
TOTAL POWER				36.0
No. OF LABOURS TO BE EMPLOYED - 25				

Planning Permit No. C/PP/208 BE/90  
**APPROVED**  
 SUBJECT TO THE CONDITIONS IN THIS OFFICE LETTER No. C2/22444/90 Date 16.12.90  
 FOR MEMBER SECRETARY  
 MADRAS METROPOLITAN  
 DEVELOPMENT AUTHORITY  
 MADRAS 600 008

40 x 28 5/8  
SHEET No: 2

PLAN SHOWING THE PROPOSED ADDITIONS AND ALTERATIONS TO THE EXISTING PILCO MIRROR INDUSTRIES Pvt. Ltd. FACTORY BUILDING AT SP-3, DEVELOPED PLOT INDUSTRIAL ESTATE, GUINDY, MADRAS-600032. IN CORPORATION DIVISION

No. 146. & UNIT No. 30  
 Country Plan  
 MANAGING DIRECTOR  
 N. DEVENDRAN.

NOTE: EXG. SANCTIONED PLAN No. PPA No. U30/87/81, B.A. No. U30/175/82 Dt. 15-4-82 FOR PLAN, SECTION, ELEVATION, SITE, KEY PLAN ETC. SEE SHEET No: 1.

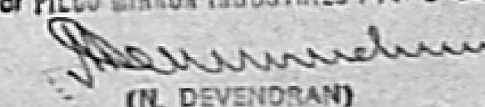
For PILCO MIRROR INDUSTRIES PVT. LTD.  
  
 (N. DEVENDRAN)  
 Managing Director  
 MANAGING DIRECTOR

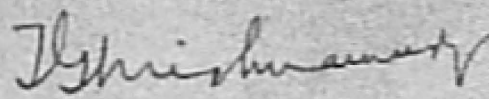
  
 T. G. KRISHNAMURTHY RAO  
 CIVIL ENGINEER  
 CLASS I LICENSED SURVEYOR NO. 370  
 CORPORATION OF MADRAS  
 C-10, SANTHI AVENUE  
 11/12, LAKE VIEW ROAD, MADRAS-600033  
 LICENSED SURVEYOR